Пой аллилуйя Господу
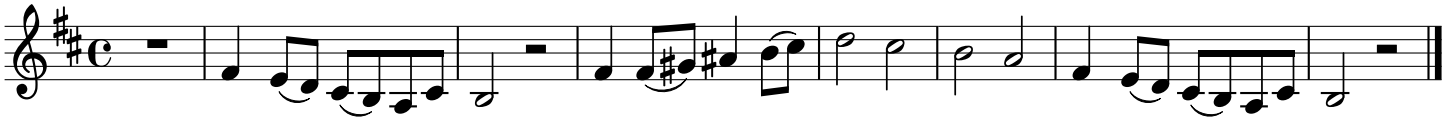
Скрипка